PRINCESS

Alaska AIRLINES

BEST ITINERARY! Enjoy the Wilderness of Alaska!
Followed by a Relaxing "Voyage of the Glaciers" Cruise!
Book Early and Secure the Best Fare and Cabin!!

2027 DENALI EXPLORER – ALASKA CRUISE TOUR

Glacier Bay National Park & Hubbard Glacier

Direct to the Wilderness — See it All by Land & Sea!

Land Tour + Cruise = Cruise Tour • 13 Night / 15 Day Adventure
Escorted from Honolulu • Discovery Princess
Sail from Whittier (Alaska), United States to Vancouver (British Columbia), Canada

CHOOSE FROM 8 DEPARTURES:

Tour #1: May 15 – 29, 2027 • Tour Manager: Lee Ann LaFortune
Tour #2: May 29 – June 12, 2027 • Tour Manager: Wendy Iwasaki
Tour #3: June 12 – 26, 2027 • Tour Managers: Mark & Debbie Nishiyama
Tour #4: June 26 – July 10, 2027 • Tour Managers: Dale & Lia Thomas
Tour #5: July 24 – August 07, 2027 • Tour Manager: Sandra Lum
Tour #6: August 07 – 21, 2027 • Tour Manager: Scott Tamasaka
Tour #7: August 21 – September 04, 2027 • Tour Manager: Pam Tengan
Tour #8: September 04 – 18, 2027 • Tour Manager: Mia Fialho Frey

It's the premier way to see it all! Combine a cruise voyage with land tours, onshore lodgings, and rail travel. Get the total Alaskan experience. Take in the magnificent scenery via luxury rail and stay at picturesque Princess Wilderness Lodges when you tour the interior of Alaska for 6 nights and 7 days, followed by a 7-night "Voyage of the Glaciers" cruise.

6 NIGHTS IN THE ALASKAN WILDERNESS: Hotel in Fairbanks (2 Nights), Denali Princess Wilderness Lodge (2 Nights) & Mt. McKinley Princess Wilderness Lodge (2 Nights)

INCLUDED LAND TOURS: Sternwheeler Riverboat Down the Chena River, Gold Dredge #8 Mine Tour with a Hearty Miner's Lunch, Natural History Tour into Denali National Park & Direct-to-the-Wilderness Rail Service to Whittier

7-NIGHT CRUISE HIGHLIGHTS: Hubbard Glacier (Scenic Cruising), Glacier Bay National Park (Scenic Cruising), Icy Strait Point (Alaska, United States), Juneau (Alaska, United States) & Ketchikan (Alaska, United States)

POST-CRUISE HIGHLIGHT: Scenic Motorcoach Transfer from Vancouver (British Columbia, Canada) to Seattle (Washington, United States)

COMPLETE PACKAGES!

FROM $4,959*

INCLUDES ROUNDTRIP AIRFARE FROM HONOLULU, 7-NIGHT CRUISE, 6 NIGHTS HOTEL/LODGE, MEALS AND SIGHTSEEING AS INDICATED ON THE ITINERARY & ALL TRANSFERS, TAXES, AND FEES

Hurry, Book Now! Limited Seats!!

EXCLUSIVE BONUSES!

ONLY FROM NON-STOP TRAVEL!

- Hosted Pre-Cruise Luncheon
- Hosted Shipboard Private Cocktail Party

Princess Plus Bonuses!

PRINCESS PLUS

Book Today & Receive Complimentary Amenities for Passengers 1 & 2

- **Princess Plus Beverage Package** with tips
- **4 Casual Dining Meals**
- **Unlimited Wi-Fi** (one device per guest)
- **Gratuities are Pre-Paid** by Princess Cruises

STERNWHEELER RIVERBOAT

Sightseeing in each port is NOT included. Shore excursions are available for purchase through Princess Cruises.

Day 1: Sat – HONOLULU. Depart Honolulu in the evening.

Day 2: Sun – FAIRBANKS, ALASKA. The "Golden Heart City" of Fairbanks is a great introduction to the heart of the unique state of Alaska. Check in to your hotel and get ready for the beginning of your adventure. The day is at your leisure. HOTEL IN FAIRBANKS (2 NIGHTS)

Day 3: Mon – FAIRBANKS. A full day in Fairbanks gives you time to get a feel for the unique culture and history of the region. You'll take a **cruise on an authentic Sternwheeler Riverboat** down the Chena River, then enjoy a **Gold Dredge #8 Mine Tour** with the chance to pan for your own gold. A hearty **miner's lunch** is included. The evening is at leisure. (L)

Day 4: Tue – FAIRBANKS – DENALI. This morning, say goodbye to Fairbanks for the spectacular trip to Denali National Park via motorcoach. You'll be welcomed at the Denali Princess Wilderness Lodge for a two-night retreat. Check in with the Guest Service Desk for help in planning your Denali adventure like a husky homestead tour, river rafting, hiking, glacier flightseeing, or an off-road ATV adventure. Or you may enjoy the spectacular main lodge, river view deck, and Princess Village with the popular Christmas cottage and sugar shack. Be sure to check out Fannie Q's Saloon, named after a famed local homesteader, or sit outside at a fireplace patio. DENALI PRINCESS WILDERNESS LODGE (2 NIGHTS)

Day 5: Wed – DENALI. You have a full day to get out into one of America's best national parks. This afternoon, explore Denali National Park on a **Natural History Tour**, watching for glimpses of Denali as well as Denali's "Big Five:" bears, moose, caribou, wolves, and dall sheep.

Day 6: Thur – DENALI – MT. MCKINLEY. This morning, you'll travel by motorcoach to Denali State Park for two relaxing nights at the Mt. McKinley Princess Wilderness Lodge. Take in the sensational views of Denali and the Alaska Range with a glass of wine in the Great Room or on the expansive deck. Hear stories about climbing Denali in the Hudson Theater or roast a marshmallow at the fireside patio. MT. MCKINLEY PRINCESS WILDERNESS LODGE (2 NIGHTS)

PAN FOR GOLD

Day 7: Fri – MT. MCKINLEY. You have a full day to plan however you choose. Stop by the Tour Desk to book a variety of optional excursions. Walk the nature trails around the lodge or sit and gaze at the majesty of "The Great One" from the lodge's treehouse, designed and built by Pete Nelson of Animal Planet's *Treehouse Masters*.

Day 8: Sat – MT. MCKINLEY – TALKEETNA – RAIL TO WHITTIER – EMBARK DISCOVERY PRINCESS. After a morning enjoying the lodge, you'll transfer to the historic town of Talkeetna to board our exclusive **Direct-to-the-Wilderness Rail** service for the journey to Whittier and your waiting ship. Embark the Discovery Princess. Set sail this evening. Enjoy the Sail Away Party. Depart 8:30 pm. (D)

Day 9: Sun – HUBBARD GLACIER (SCENIC CRUISING). 3:00 pm – 8:00 pm. Nicknamed the "Galloping Glacier," this east Alaskan glacier is rapidly advancing toward the Gulf of Alaska into a pristine area known as Disenchantment Bay. In fact, its movement temporarily formed a natural dam that twice closed off nearby Russell Fjord from the bay, but the intense water pressure building within the fjord-turned-lake has thus far been enough to explode through the wall of ice. The **largest tidewater glacier in North America**, Hubbard Glacier measures **76 miles long** and plunges **1,200 feet into the depths of the bay**. Its immense beauty and phenomenal blue hues are enchanting, even from afar. But it's when your cruise ship draws closer that its towering surface really impresses, dwarfing even the uppermost deck on your ship at a **whopping 40 stories high**. There, with the snowcapped mountains serving as a glorious backdrop, you'll have a **prime viewing spot from which to witness the glacier calving**, as it often expels icebergs the size of 10-story buildings-imagine the splash! The area around Hubbard Glacier is also **renowned for its wildlife**, where whales, harbor seals and otters swim, brown bears, moose and black-tailed deer roam ashore, and a wide variety of seabirds soar gracefully across the sky. (B, L, D)

Day 10: Mon – GLACIER BAY NATIONAL PARK (SCENIC CRUISING). 9:15 am – 6:15 pm. Princess is one of a select few cruise lines permitted to cruise the pristine waters of Glacier Bay, the highlight of this seven-day Voyage of the Glaciers cruise. Just west of Juneau, this breathtaking **national park and preserve** boasts some of the **world's most spectacular tidewater glaciers**, such as Margerie Glacier, which often drops colossal chunks of ice into the sea. Not surprisingly, Glacier Bay National Park and its epic ice giants are part of a UNESCO World

LEARN ABOUT GLACIER BAY FROM PARK RANGERS

Heritage Site comprising Alaska's magnificent park system. During your scenic cruise, friendly **Park Rangers will join the ship to share their knowledge** of this amazing place and host a fun Junior Ranger program for kids. They may even be able to **help you identify Glacier Bay's abundant wildlife**, including humpback whales, sea otters, porpoises, harbor seals, black bears, mountain goats, bald eagles, and large colonies of seabirds. Take in the awe-inspiring scenery as you enjoy an unforgettable day of sailing through this dazzling park, where you'll glide along emerald waters and past calving icebergs, and can breathe in the crisp, fresh air to your heart's content. (B, L, D)

Day 11: Tue – ICY STRAIT POINT. 6:00 am – 7:00 pm. Nearby Alaska's largest Tlingit village exists a uniquely Alaskan place – Icy Strait Point. Hoonah, meaning **"village by the cliff,"** is home to the **Huna Tlingit** who have occupied this area for thousands of years. Local legend tells how they were **forced from their ancestral home in Glacier Bay by advancing glaciers**, resulting in their relocation to and settlement of Hoonah. In 1912, the Hoonah Packing Company built a large cannery one mile north of town. After only five years of operation, the cannery at Icy Strait Point turned out 152,505 cases of one-pound cans of salmon, the largest pack ever achieved in Alaska. Today, Hoonah is **home to nearly 750 residents**. Visitors will be intrigued by its rich Native heritage, opportunities to see wildlife and the vast wilderness that surrounds this unique village. **Icy Strait's waters have yielded record-breaking halibut and salmon catches** and provide summer-long access to all five species of salmon. Chichagof Island, on which Icy Strait Point is located, supports one of the largest concentrations of brown bears in the world and sightings are common. (B, L, D)

Day 12: Wed – JUNEAU. 6:30 am – 4:15 pm. In 1880, it was slow going for Joe Juneau and Richard Harris as they searched for gold with the help of Native guides. After climbing mountains, forging streams and facing countless difficulties, they found nuggets "as large as beans." From their discovery came **three of the largest gold mines in the world**. By the end of WWII, more than $150 million in gold had been mined. Eventually the mines closed, but the town Joe Juneau founded became the **capital of Alaska** and the business of gold was replaced by the business of government. Some 30,000 people live in Juneau. Its total area makes it one of the biggest towns, in size, in the world. Only Kiruna, Sweden, and Sitka, Alaska, exceed Juneau's 3,248 square miles. Today Juneau is famous not only for gold and government but also for its breathtakingly beautiful glaciers and stunning views of both water and mountains. (B, L, D)

ENJOY SOME 'ONO CRAB

Day 13: Thur – KETCHIKAN. 10:00 am – 5:00 pm. Ketchikan is known as **Alaska's "First City"** because it's the first major community travelers come to as they journey north. Located on an island, Ketchikan **began life as an Indian fishing camp**. The name Ketchikan comes from a **Tlingit phrase that means "eagle with spread-out wings,"** a reference to a waterfall near town. In the early 1900s, when gold was Alaska's claim to fame, fishing and timber industries were established in Ketchikan. The growth of these industries helped make this Inside Passage port Alaska's fourth-largest city. Visitors to Ketchikan will be intrigued by its rich Native heritage, which includes the **world's oldest collection of totem poles** at Totem Heritage Center. The Haida, Tlingit, and Tsimshian are all a part of the city's colorful history. Ketchikan, with its **abundance of salmon**, is also a sportfishing paradise. Sightseers will be impressed with both the scenic town and its surroundings, especially Misty Fjords National Monument. (B, L, D)

Day 14: Fri – AT SEA. (B, L, D)

Day 15: Sat – VANCOUVER, BRITISH COLUMBIA, CANADA – DISEMBARK DISCOVERY PRINCESS – SEATTLE, WASHINGTON, UNITED STATES – HONOLULU. Disembark Discovery Princess. Enjoy a **scenic drive** from Vancouver to Seattle. Depart Seattle. Arrive Honolulu. Aloha and welcome home! (B)

Note: Tour itinerary is subject to change at any time with/without notice.

---

* Fares are per person, USD based on double occupancy and include all airline and cruiseline taxes and fees. Cruiseline and airline fuel supplements, taxes and fees are subject to change and tour member is responsible for any increases. Some airline-imposed personal charges, including but not limited to baggage, priority boarding and special seating, may apply. For details visit www.tripadvisor.com/AirlineFees. After initial deposit, a $75 per person Non-Stop Travel (NST) Cancellation Fee will apply. Group departures may be cancelled, if there are less than 24 tour members. Final Payment to NST for "non-cruiseline" Air and Land Package must be made by money order or personal check. NST does not guarantee that all Tour Members will fly together with Tour Manager. Tour Manager assignments, number of meals offered on tour, tour price, discount, and the "final" cruise or tour itinerary are subject to change with/without notice. **NST reserves the right to correct errors or omissions including but not limited to, fares, fees and surcharges at any time.** Tour highlights and activities are subject to change. NST at its discretion, may use group and individual photos on its website, print, television, and various social media. †† Earn rewards every time you refer a friend. For each "new-to-NST" customer you refer, both you and your referral can receive a $25 discount off your next NST escorted group. **Special Assistance:** You must notify NST, at time of reservation, of any disability requiring special attention. NST reserves the right to cancel your booking or terminate your vacation if your special needs or disabilities are not suitable for the vacation or if you are not traveling with a companion who will provide all the assistance you require. **Wheelchair and electric scooter access outside of the USA is severely restricted.**

NON·STOP TRAVEL REFER·A·FRIEND REWARDS

Pact701F Pact702F Pact703F Pact704 Pact705 Pact706 Pact707 Pact708F 093026

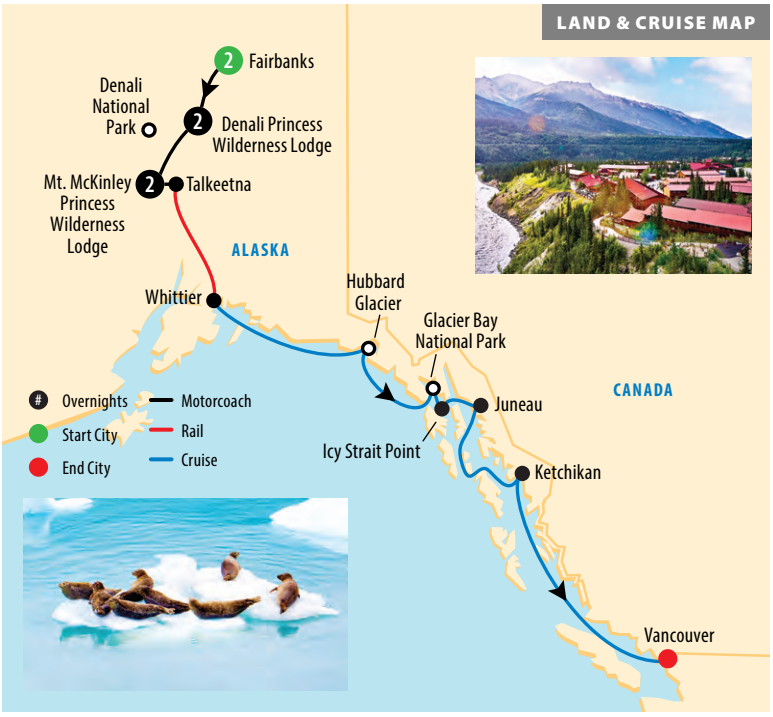

YOUR COMPLETE PACKAGE INCLUDES:

Roundtrip Airfare from Honolulu, 2 Nights Hotel Stay in Fairbanks, 2 Nights at the Denali Princess Wilderness Lodge, 2 Nights at the Mt. McKinley Princess Wilderness Lodge, 7-Night Premium Cruise Ship Accommodations, Full Shipboard Casino, Unlimited Shipboard Gourmet Dining, Nightly Shipboard Entertainment, Scenic Motorcoach Transfer from Vancouver to Seattle, Meals and Sightseeing as Indicated on the Itinerary, Gratuity (Airport/Hotel Porters, Motorcoach Drivers, and Land Tour Service Providers‡) & All Transfers, Taxes and Fees

CATEGORY	TOUR #1 May 15 – 29 Lee Ann LaFortune	TOUR #2 May 29 – Jun 12 Wendy Iwasaki	TOUR #3 Jun 12 – 26 Mark & Debbie Nishiyama	TOUR #4 Jun 26 – Jul 10 Dale & Lia Thomas	TOUR #5 Jul 24 – Aug 07 Sandra Lum	TOUR #6 Aug 07 – 21 Scott Tamasaka	TOUR #7 Aug 21 – Sep 04 Pam Tengan	TOUR #8 Sep 04 – 18 Mia Fialho Frey
ID – Inside Aft	CALL	CALL	CALL	CALL	CALL	CALL	$5,209	$5,149
IC – Inside Mid For or Mid Aft	$4,959	$5,159	$5,459	$5,529	$5,529	$5,329	CALL	CALL
IB – Inside Mid For, Mid, or Mid Aft	$4,979	$5,179	$5,479	$5,549	$5,549	$5,349	$5,249	$5,189
BW – Obstructed Balcony Mid For, Mid, Mid Aft, or Aft	CALL	CALL	CALL	CALL	CALL	CALL	CALL	CALL
BD – Balcony Aft	CALL	CALL	CALL	CALL	CALL	CALL	CALL	CALL
BC – Balcony Mid For or Mid Aft	CALL	CALL	CALL	CALL	CALL	CALL	CALL	CALL
BB – Balcony Mid For, Mid, or Mid Aft	$6,309	$6,739	$7,369	$7,499	$7,609	$7,299	$7,029	$6,919
DW – Obstructed Deluxe Balcony For, For Mid, Mid, or Mid Aft	CALL	CALL	CALL	CALL	CALL	CALL	CALL	CALL
DD – Deluxe Balcony Aft	CALL	CALL	CALL	CALL	CALL	CALL	CALL	CALL
DC – Deluxe Balcony Mid For or Mid Aft	CALL	CALL	CALL	CALL	CALL	CALL	CALL	CALL
DB – Deluxe Balcony Mid For or Mid Aft	$6,539	$6,959	$7,599	$7,729	$7,839	$7,529	$7,259	$7,199
MC – Mini Suite Mid For or Mid Aft	$6,679	$7,109	$7,739	$7,869	$8,039	$7,669	$7,399	$7,229
MB – Mini Suite Mid For, Mid, or Mid Aft	$6,729	$7,159	$7,799	$7,929	$8,099	$7,729	$7,449	$7,279
Final Payment Due	12/16/26	12/22/26	01/13/27	01/27/27	02/24/27	03/10/27	03/24/27	04/07/27

Cruise Deposit: 20% of cruise fare • Air & Land Deposit: $200 per person | ***Deluxe Balcony: Larger than a Balcony cabin, sofa bed, and upgraded amenities.*

NON-STOP TRAVEL

Locally Owned & Operated Since 1985 — Mahalo Hawaii!

615 Piikoi Street, Suite 102 • Honolulu, Hawaii 96814

593-0700 *or Toll-Free 1-800-551-1226*

www.nonstop.travel